

ICT ENABLED CLASSROOM IN COLLEGE

LANGUAGE LAB



TEACHERS USING ICT LECTURE





ICT CLASS VIDEO LECTURE









ICT LECTURE PPT SCIENCE FACULTY



Anatomy of Stem

- ✦ The young stem in transverse section is roughly circular in outline, and resembles with a typical dicotyledonous stem.
- ✦ It remains surrounded by a single-layered epidermis, which is thickly circularized and consists of rectangular cells.
- ✦ Some of the epidermal cells show papillate outgrowths.
- ✦ Sunken stomata are present.
- ✦ The cortex consists of outer 5-7 cells thick chlorenchymatous region, middle few cells thick parenchymatous region and inner 2-4 cells thick sclerenchymatous region.
- ✦ Endodermis and pericycle regions are not very clearly distinguishable.
- ✦ Several conjoint, collateral, open and endarch vascular bundles are arranged in a ring in the young stem.
- ✦ Xylem consists of tracheids and vessels.
- ✦ Presence of vessels is an angiospermic character. Protoxylem elements are spiral or annular while the metaxylem shows bordered pits which are circular in outline.
- ✦ The phloem consists of sieve cells and phloem parenchyma.

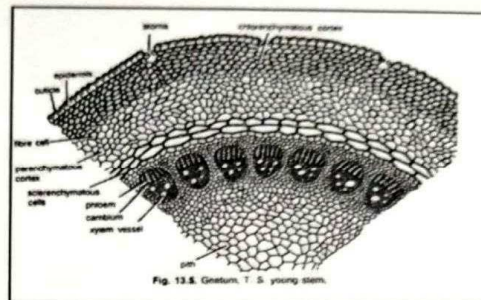

Anatomy of Leaf

- ✦ Gnetum leaves also resemble with a dicot leaf.
- ✦ It is bounded by a layer of thickly circularized epidermis on both the surfaces.
- ✦ Stomata are distributed all over the lower surface except on the veins.
- ✦ The mesophyll is differentiated generally into a single-layered palisade and a well-developed spongy parenchyma.
- ✦ The latter consists of many loosely-packed cells.
- ✦ Many stone cells and latex tubes are present in the midrib region of the leaf.
- ✦ A ring of thick-walled stone cells is present just outside the phloem.
- ✦ Each vascular bundle is conjoint and collateral.
- ✦ The xylem of each vascular bundle faces towards the upper surface while the phloem faces towards the lower surface.
- ✦ The xylem consists of tracheids, vessels and xylem parenchyma while the phloem consists of sieve cells and phloem parenchyma.

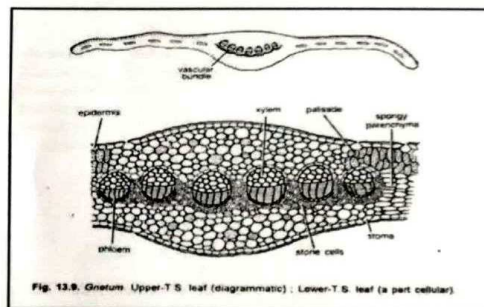

Life Cycle of Gnetum



Prof. Abdul A. A.
Head, Dept. Botany

Distribution of Gnetum

Gnetum, represented by about 40 species is confined to the tropical and humid regions of the world. Nearly all species, except *G. microcarpum*, occur below an altitude of 1200 meters. Five species (*Gnetum contractum*, *G. gnemon*, *G. montanum*, *G. ula* and *G. latifolium*) have been reported from India (Fig. 13.1). Gnetum is the most commonly occurring species of India.

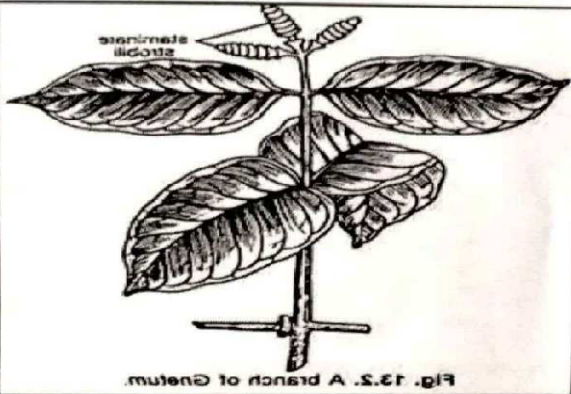
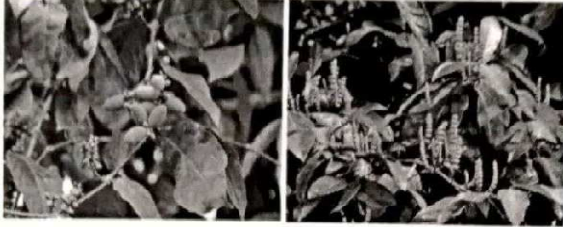

Fig. 13.2. A branch of Gnetum.

Habit of Gnetum

- ✦ The Gnetum species are climbers except a few shrubs and trees.
- ✦ Gnetum thymele is apparently parasitic.
- ✦ Two types of branches are present on the main stem of the plant, i.e. branches of limited growth and branches of unlimited growth.
- ✦ Each branch contains nodes and internodes. Stem of several species of Gnetum is articulated.
- ✦ In climbing species the branches of limited growth or short shoots are generally unbranched and bear the foliage leaves.
- ✦ The leaves (9-10) are arranged in decussate pairs.
- ✦ They often lie in one plane giving the appearance of a pinnate leaf to the branch.
- ✦ The leaves are large and oval with entire margin and reticulate venation as also seen in dicotyledons.
- ✦ Some scale leaves are also present.

Anatomy of Gnetum

(i) Root:

- ✦ Young root has several layers of starch-filled parenchymatous cortex, the cells of which are large and polygonal in outline.
- ✦ An endodermal layer is distinguishable.
- ✦ Casparian strips are seen in the cells of the endodermis.
- ✦ The endodermis follows 4-6 layered pericycle.
✦ Root are diarch and exarch.
- ✦ Small amount of primary xylem, visible in young root becomes indistinguishable after secondary growth.
- ✦ The secondary growth is of normal type.
- ✦ A continuous zone of wood is present in the old roots.
- ✦ It consists of tracheids, vessels and xylem parenchyma.

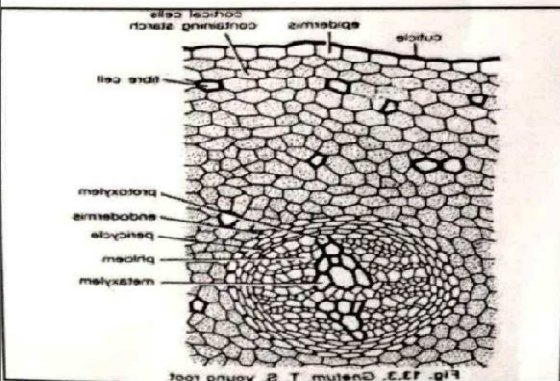

Fig. 13.3. Gnetum T. 2 young root.

Female Cone

- ◆ The female cones resemble with the male cones except in some definite aspects.
- ◆ A single ring of 4-10 female flowers or ovules is present just above each collar.
- ◆ Only a few of the ovules develop into mature seeds.
- ◆ In the young condition, there is hardly any external difference between female and male cones. All the ovules are of the same size when young but later on a few of them enlarge and develop into mature seeds.
- ◆ All the ovules never mature into seeds.

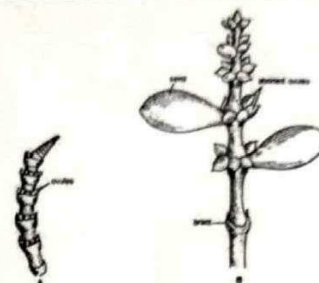

Fig. 12.15. Gnetum. A, An old female cone of G. ulm. B, A female cone of G. gnetum bearing two seeds.

Seed

- ◆ Gnetum seeds are oval to elongated in shape and green to red in colour.
- ◆ It remains surrounded by a three-layered envelope which encloses the embryo and the endosperm.
- ◆ Outer envelope is fleshy, and consists of parenchymatous cells.
- ◆ It imparts colour to the seed.

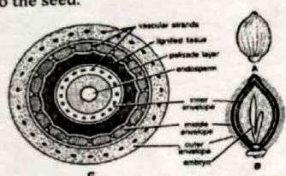

Fig. 12.26. Gnetum. A, An entire seed; B, L.S. seed; C, T.S. seed.

Germination of Seed

- ◆ Germination is of epigeal type.
- ◆ The cotyledons are pushed out of the seed.
- ◆ The hypocotyl elongates, and this brings the cotyledons out of the soil.
- ◆ The first green leaves of the plant are formed by the cotyledons.
- ◆ The first pair of foliage leaves is produced by the development of plumule.
- ◆ A persistent feeder is present up to a very late stage in the seed.

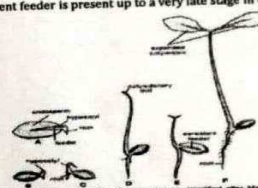

Fig. 12.27. Germination of seed in Gnetum gnetum. (Source: after M. J. G. & J. G. 1980)

Thank You

STUDENT ATTENDANCE

Ahmednagar Jilha Maraha Vidya Prasarak Samaj's
Shri Mulikadevi Mahavidyalaya, Nighoj
 Tal. Parner, Dist. Ahmednagar
Department of Botany
 Student Attendance For ICT Larning 2021-22

Sr.No.	Name of the Student	Sign
1	BELOTE SNEHAL RAJARAM	<u>Belote S. R.</u>
2	BHUKAN PRIYANKA SANTOSH	<u>Priya</u>
3	TAMBE SWAPNALI SURESH	<u>Tambes S.</u>
4	VYAWAHARE ROHIT BHANUDAS	<u>Vyawahare R. B.</u>
5	LALGE TEJASWINI SURESH	<u>Lalge T. S.</u>
6	PANMAND RUSHIKESH LAXMAN	<u>Panmand R. L.</u>
7	LALGE ABHISHEK KACHARU	<u>Lalge A. K.</u>
8	SHINDE TUSHAR MALHARI	<u>Shinde T. M.</u>
9	SUPEKAR ABHISHEK SANTOSH	<u>Supekar A. S.</u>
10	KAWAD RUSHIKESH RAJU	<u>Kawad R. R.</u>
11	GAWADE SHUBHAM RAMESH	<u>Gawade S. R.</u>
12	CHAVAN SHWETA BHARATARINATH	<u>Shweta</u>
13	LALGE MAYUR SANTOSH	<u>Lalge M. S.</u>
14	DHAWALE KAJAL BALU	<u>Kajal</u>
15	LALGE TEJAS DATTATRAY	<u>Lalge T. D.</u>
16	PANMAND PREM SANTOSH	<u>Panmand P. S.</u>
17	BABAR SANDIP PANDURANG	<u>Babar S. P.</u>
18	KHARADE GANESH BALU	<u>Kharade G. B.</u>

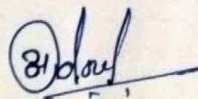

Head of Department
 Department of Botany
 Shri. Mulikadevi Mahavidyalaya, Nighoj
 Tal. Parner, Dist. Ahmednagar-414305

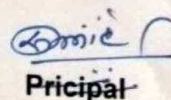
Principal

ICT LECTURE ATTENDANCE ARTS FACULTY

S.T.B.A 15/12/2021

Sr.No.	Name of the student	Signature
1]	Sukale Akshada shivaji	Akshada
2]	badhe snehal Uttam	Snehal V. B
3]	Aawari Suranna Sampat	Suranna
4]	Kawal Kajal Anjun	Kawal
5]	Sonawane Avantika Manali	A. Sonawane. A.M.
6]	Supekar Vijaya Pandurang	Supekar. V.P.
7]	Lanke Tanuja Ankush	Tanuja
8]	Lohakare Manisha Tukaram	Lohakare. m.T
9]	phumbare Jyoti Navnath	Jyoti
10]	Lalge Komal shantaram	Lalge. K.S
11]	Rasal Priyanka Ramesh	Rasal. P.R.
12]	Varal Gayatri Nana	Varal G.M
13]	Kolhe purva Gorakash	Kolhe. p.G
14]	Momin Afroz Akbar	Momin
15]	Bhukan Sujata Ashok	Bhukan. S.A.
16]	Babae Akshada Nandabhai	Babae
17]	Pawar shweta santosh	Shweta
18]	Chaudhari Chaitali Jalindar	Chaudhari
19]	Babar Shradha Balu	S.B. Babar
20]	lanke Rutuja Pandurang	Rutuja
21]	Varal Menka Dattatray	Menka
22]	Lamkhade Shubham Gotiram	Shubham
23]	Sakunde Siddhesh Ramesh	Siddhesh
24]	Waje Dnyaneshwar Gorakh	Waje. D.G
25]	Karkhile Sakshi Rajchand	Sakshi
26]	Havalekar Sahil Asim	Sahil

HEAD
 Department of History
 Shri. Mukha. Jyoti. Mahavidyalaya, Nighoj
 Tal. Parner, Dist. Ahmednagar-414303



Ahmednagar Jilha Maratha Vidya Prasarak Samaj's
Shri Mulikadevi Mahavidyalaya, Nighoj
Tal. Parner, Dist. Ahmednagar.

Competitive Examination Guidance Center

Career and its Nature through Competitive Examination

Day/ Date: Saturday, 19th June, 2021

Time: 10.30 A.M.

Webinar Schedule

Time	Activity	Resource Person
10.30 to 10.40	Welcome Address and Introduction of Resource Person	Hon. Dr. S. K. Aher (Principal)
10.40 to 11.20	Resource person	Hon. Ms. Swati Thorat (Asst. Commissioner of State Tax)
11.20 to 11.25	Question Answer Session	Hon. Ms. Swati Thorat (Asst. Commissioner of State Tax)
11.25 to 11.30	Vote of Thanks	Hon. Dr. M. R. Erande

Note:

The Workshop will be organised on Zoom App Platform. Link will be forwarded on registered email.

PRINCIPAL

Shri Mulikadevi Mahavidyalaya, Nighoj,
Tal. Parner, Dist. Ahmednagar.

COMPETITIVE EXAMINATION LECTURES ARE GIVEN TO STUDENTS THROUGH ICT



Ahmednagar Jilha Maratha Vidya Prasarak Samaj's
Shri Mulikadevi Mahavidyalaya, Nighoj
Tal. Parner, Dist. Ahmednagar

ONLINE
WEBINAR

Competitive Examination Guidance Center

Subject
Career and its Nature through
Competitive Examination



Hon. Ms. Swati Thorat
Asst. Commissioner of State Tax

Saturday, 19 June 2021 @10.30 a.m.

Regards

Mr. Anand Patekar
Coordinator

Dr. M. R. Erande
I/C Principal

Dr. S. K. Aher
Principal

www.shrimulikadevicollege.com

COMPETITIVE EXAMINATION LECTURES ATTENDANCE



ಶ್ರೀ ಮುಕ್ತೇಶ್ವರಿ ಮಹಾವಿದ್ಯಾಲಯ, ನಿಗೌರಿ
Tol. Partner, Dist. Arwadabaga.

Competitive Examination Guidance Center

One Day Webinar on Career and its Nature Through Competitive Examination

Date: 19.06.2021

Registration List

Time: 10.30 am

Sl. No.	Email	Name of Participant	Mobile Number	Class	Name of College
1	to.mr.angad@gmail.com	Dr. Manoj Kumar	9880298750	Office	ಶ್ರೀ ಮುಕ್ತೇಶ್ವರಿ ಮಹಾವಿದ್ಯಾಲಯ, ನಿಗೌರಿ
2	lankesandip11@gmail.com	Sandip Lakshmi	988827197	TYBC	ಶ್ರೀ ಮುಕ್ತೇಶ್ವರಿ ಮಹಾವಿದ್ಯಾಲಯ, ನಿಗೌರಿ
3	shreyasurav1@gmail.com	Gurajit Soniya	988230146	Student	ಶ್ರೀ ಮುಕ್ತೇಶ್ವರಿ ಮಹಾವಿದ್ಯಾಲಯ, ನಿಗೌರಿ
4	asidhamanbode5014@gmail.com	Sandip Pandharinath Mandge	988254581	Faculty Teacher Professor	ಶ್ರೀ ಮುಕ್ತೇಶ್ವರಿ ಮಹಾವಿದ್ಯಾಲಯ, ನಿಗೌರಿ
5	lankesandip11@gmail.com	Sandip Lakshmi	9880381338	Student	ಶ್ರೀ ಮುಕ್ತೇಶ್ವರಿ ಮಹಾವಿದ್ಯಾಲಯ, ನಿಗೌರಿ
6	akshaychandra2024@gmail.com	Chandana Akash Handhan	788250408	Student	ಶ್ರೀ ಮುಕ್ತೇಶ್ವರಿ ಮಹಾವಿದ್ಯಾಲಯ, ನಿಗೌರಿ
7	lankesandip11@gmail.com	Sandip Lakshmi	9880381338	Student	ಶ್ರೀ ಮುಕ್ತೇಶ್ವರಿ ಮಹಾವಿದ್ಯಾಲಯ, ನಿಗೌರಿ
8	lankesandip11@gmail.com	Sandip Lakshmi	9880381338	Student	ಶ್ರೀ ಮುಕ್ತೇಶ್ವರಿ ಮಹಾವಿದ್ಯಾಲಯ, ನಿಗೌರಿ
9	lankesandip11@gmail.com	Sandip Lakshmi	9880381338	Student	ಶ್ರೀ ಮುಕ್ತೇಶ್ವರಿ ಮಹಾವಿದ್ಯಾಲಯ, ನಿಗೌರಿ
10	lankesandip11@gmail.com	Sandip Lakshmi	9880381338	Student	ಶ್ರೀ ಮುಕ್ತೇಶ್ವರಿ ಮಹಾವಿದ್ಯಾಲಯ, ನಿಗೌರಿ
11	lankesandip11@gmail.com	Sandip Lakshmi	9880381338	Faculty Teacher Professor	ಶ್ರೀ ಮುಕ್ತೇಶ್ವರಿ ಮಹಾವಿದ್ಯಾಲಯ, ನಿಗೌರಿ
12	lankesandip11@gmail.com	Sandip Lakshmi	9880381338	Student	ಶ್ರೀ ಮುಕ್ತೇಶ್ವರಿ ಮಹಾವಿದ್ಯಾಲಯ, ನಿಗೌರಿ
13	lankesandip11@gmail.com	Sandip Lakshmi	9880381338	Student	ಶ್ರೀ ಮುಕ್ತೇಶ್ವರಿ ಮಹಾವಿದ್ಯಾಲಯ, ನಿಗೌರಿ
14	lankesandip11@gmail.com	Sandip Lakshmi	9880381338	Student	ಶ್ರೀ ಮುಕ್ತೇಶ್ವರಿ ಮಹಾವಿದ್ಯಾಲಯ, ನಿಗೌರಿ
15	lankesandip11@gmail.com	Sandip Lakshmi	9880381338	Student	ಶ್ರೀ ಮುಕ್ತೇಶ್ವರಿ ಮಹಾವಿದ್ಯಾಲಯ, ನಿಗೌರಿ
16	lankesandip11@gmail.com	Sandip Lakshmi	9880381338	Student	ಶ್ರೀ ಮುಕ್ತೇಶ್ವರಿ ಮಹಾವಿದ್ಯಾಲಯ, ನಿಗೌರಿ
17	lankesandip11@gmail.com	Sandip Lakshmi	9880381338	Student	ಶ್ರೀ ಮುಕ್ತೇಶ್ವರಿ ಮಹಾವಿದ್ಯಾಲಯ, ನಿಗೌರಿ
18	lankesandip11@gmail.com	Sandip Lakshmi	9880381338	Student	ಶ್ರೀ ಮುಕ್ತೇಶ್ವರಿ ಮಹಾವಿದ್ಯಾಲಯ, ನಿಗೌರಿ
19	lankesandip11@gmail.com	Sandip Lakshmi	9880381338	Student	ಶ್ರೀ ಮುಕ್ತೇಶ್ವರಿ ಮಹಾವಿದ್ಯಾಲಯ, ನಿಗೌರಿ
20	lankesandip11@gmail.com	Sandip Lakshmi	9880381338	Student	ಶ್ರೀ ಮುಕ್ತೇಶ್ವರಿ ಮಹಾವಿದ್ಯಾಲಯ, ನಿಗೌರಿ
21	lankesandip11@gmail.com	Sandip Lakshmi	9880381338	Student	ಶ್ರೀ ಮುಕ್ತೇಶ್ವರಿ ಮಹಾವಿದ್ಯಾಲಯ, ನಿಗೌರಿ
22	lankesandip11@gmail.com	Sandip Lakshmi	9880381338	Student	ಶ್ರೀ ಮುಕ್ತೇಶ್ವರಿ ಮಹಾವಿದ್ಯಾಲಯ, ನಿಗೌರಿ
23	lankesandip11@gmail.com	Sandip Lakshmi	9880381338	Faculty Teacher Professor	ಶ್ರೀ ಮುಕ್ತೇಶ್ವರಿ ಮಹಾವಿದ್ಯಾಲಯ, ನಿಗೌರಿ
24	lankesandip11@gmail.com	Sandip Lakshmi	9880381338	Student	ಶ್ರೀ ಮುಕ್ತೇಶ್ವರಿ ಮಹಾವಿದ್ಯಾಲಯ, ನಿಗೌರಿ
25	lankesandip11@gmail.com	Sandip Lakshmi	9880381338	Faculty Teacher Professor	ಶ್ರೀ ಮುಕ್ತೇಶ್ವರಿ ಮಹಾವಿದ್ಯಾಲಯ, ನಿಗೌರಿ
26	lankesandip11@gmail.com	Sandip Lakshmi	9880381338	Student	ಶ್ರೀ ಮುಕ್ತೇಶ್ವರಿ ಮಹಾವಿದ್ಯಾಲಯ, ನಿಗೌರಿ
27	lankesandip11@gmail.com	Sandip Lakshmi	9880381338	Student	ಶ್ರೀ ಮುಕ್ತೇಶ್ವರಿ ಮಹಾವಿದ್ಯಾಲಯ, ನಿಗೌರಿ
28	lankesandip11@gmail.com	Sandip Lakshmi	9880381338	Student	ಶ್ರೀ ಮುಕ್ತೇಶ್ವರಿ ಮಹಾವಿದ್ಯಾಲಯ, ನಿಗೌರಿ
29	lankesandip11@gmail.com	Sandip Lakshmi	9880381338	Other	ಶ್ರೀ ಮುಕ್ತೇಶ್ವರಿ ಮಹಾವಿದ್ಯಾಲಯ, ನಿಗೌರಿ
30	lankesandip11@gmail.com	Sandip Lakshmi	9880381338	Faculty Teacher Professor	ಶ್ರೀ ಮುಕ್ತೇಶ್ವರಿ ಮಹಾವಿದ್ಯಾಲಯ, ನಿಗೌರಿ
31	lankesandip11@gmail.com	Sandip Lakshmi	9880381338	Student	ಶ್ರೀ ಮುಕ್ತೇಶ್ವರಿ ಮಹಾವಿದ್ಯಾಲಯ, ನಿಗೌರಿ

TIME TABLE B.SC. 2021-22



Science Faculty Time Table 2021-22

Class - F.Y.B.Sc. Theory

Sr.No.	Time	Mon.	Tues.	Wed.	Thur	Fri.	Sat.
1	11.45 To 12.30 pm	Bot I/Ele I TNH / LPA	Bot I/Ele I TNH / LPA	Bot I/Ele I TNH / LPA	Bot II/Ele I TSA / LPA	Bot II/Ele I TSA / LPA	Bot II/Ele I TSA / LPA
2	12.30 To 1.15 pm	Math I/Zoo I FSS / PPP	Math I/Zoo I FSS / PPP	Math I/Zoo I FSS / PPP	Math II/Zoo II FSS / NSV	Math II/Zoo II FSS / NSV	Math II/Zoo II FSS / NSV
Recess (15 minutes)							
3	1.30 To 2.15 pm	Phy-II JVP	Phy-II JVP	Phy-II JVP	Phy-I GNB	Phy-I GNB	Phy-I GNB
4	2.15 To 3.00 pm	Chem-I FVB	Chem-I FVB	Chem-I FVB	Chem-II KSB	Chem-II KSB	Chem-II KSB

Class - S.Y.B.Sc. Theory

Sr.No.	Time	Mon.	Tues.	Wed.	Thur	Fri.	Sat.
1	11.45 To 12.30 pm	Math II/Bot II FSS / JTS	Marathi USG	Marathi USG	Math II/Bot II FSS / JTS	Math II/Bot II FSS / JTS	Math II/Bot II FSS / JTS
2	12.30 To 1.15 pm	Marathi USG	Chem II/Ele II KSB / LPA	Chem II/Ele II KSB / LPA	Chem I/Ele I LAR / LPA	Chem I/Ele I LAR / LPA	Chem I/Ele I LAR / LPA
Recess (15 minutes)							
3	1.30 To 2.15 pm	Chem II/Ele II KSB / LPA	Math I/Bot I FSS / AAA	Math I/Bot I FSS / AAA	Chem I/Ele I LAR / LPA	Math I/Bot I FSS / AAA	Phy II/Zoo II PVK / PPP
4	2.15 To 3.00 pm	Phy I/Zoo I GNB / NSV	Phy I/Zoo I GNB / NSV	Phy I/Zoo I GNB / NSV	Phy II/Zoo II PVK / PPP	Phy II/Zoo II PVK / PPP	Phy II/Zoo II PVK / PPP
5	3.00 To 3.45 pm	Math II/Bot II PSS / JTS	Chem II/Ele II KSB / LPA	Math I/Bot I FSS / AAA	Phy I/Zoo I GNB / NSV		

[Signature]

Time Table committee

[Signature]

PRINCIPAL

Shri. Mulikadevi Mahavidyalaya Nigdi
Tal. Parner, Dist. Ahmednagar-414306

TIME TABLE B.A. 2021-22

Ahmednagar Jilha Maratha Vidya Prasark Samaj's
SHRI MULIKADEVI MAHAVIDYALAYA, NIGHOJ
Tal.-Parner, Dist.- Ahmednagar



Faculty : Arts Academic Year 2021-22

Sr.No.	Time	Class	Monday	Tuesday	Wednesday	Thursday	Friday	Saturday
1	08.00 to 08.50	F.Y.B.A.	Geography (EMR)	Geography (EMR)	Geography (EMR)	Comp.English	Comp.English	Comp.English
		S.Y.B.A.	Marathi/ Hindi/Eng. G-2	Marathi/ Hindi/Eng. G-2	Marathi/ Hindi/Eng. G-2	Hist./Geo.-G-2	Hist./Geo.-G-2	Hist./Geo.-G-2
		T.Y.B.A.	Comp.English	Comp.English	Comp.English	Mar./Hin./Eng. G-3	Mar./Hin./Eng. G-3	Mar./Hin./Eng. G-3
2	08.50 to 09.40	F.Y.B.A.	Politics (RSP)	Politics (RSP)	Politics (RSP)	History (RVR)	History (RVR)	History (RVR)
		S.Y.B.A.	Comp.English	Comp.English	Comp.English	Poli./Eco.-G-2	Poli./Eco.-G-2	Poli./Eco.-G-2
		T.Y.B.A.	S-3	S-3	S-3	S-4	S-4	S-4
09.40 to 10.00			Short Break					
3	10.00 to 10.50	F.Y.B.A.	Marathi/ Hindi/Eng. G-1	Comp.English (MSV)	History (RVR)	Marathi/ Hindi/Eng. G-1	Marathi/ Hindi/Eng. G-1	Marathi/ Hindi/Eng. G-1
		S.Y.B.A.	S-1	S-1	S-1	S-2	S-2	S-2
		T.Y.B.A.	Hist./Geo.-G-3	Hist./Geo.-G-3	Poli./Eco G-3	Hist./Geo.-G-3	Poli./Eco G-3	Poli./Eco G-3
4	10.50 to 11.40	F.Y.B.A.	Economics (DGS)	Economics (DGS)	Economics (DGS)	Economics (DGS)	Politics (RSP)	Geography (EMR)
		S.Y.B.A.	Poli./Eco.-G-2/ Geo. S-2	Hist./Geo.-G-2	Poli./Eco.-G-2/ Geo. S-2	Comp.English (MSV)	S-1	S-2
		T.Y.B.A.	Mar./Hin./Eng. G-3/Geo.-S-4	Comp.English (MSV)	S-4	S-3	Hist./Geo.-G-3	Poli./Eco G-3/Geo.-S-4

prof. Jadhav P.R.
 Co-ordinator

PRINCIPAL
 Shri.Mulikadevi Mahavidyalay,Nighoj
 Tal.Parner,Dist.Ahmednagar-414306

WI-FI FACILITY



E-RESOURCES

N-LIST: National Library and Information Services Infrastructure for Scholarly Content

Home | About | Members | E-Resources | How to Join? | Operation | UserGuide/help | Register | College Status | Search | Downloads

Welcome to N-LIST Website
An Initiative of Ministry of Human Resource Development (MHRD) Under the NME-ICT now funded by UGC, as college component under e-ShodhSindhu Consortium

Member's login
Registered to get access to e-resources
[Click here to Login >>>](#)

Important announcement
Registration of new colleges and renewal of existing colleges is now opened for the colleges under section 12B of UGC Act. Annual Membership Fee (Rs. 5,500.00 (Rs. 5000/- Membership Fee + Rs. 500/- (18%) GST).
NOTE: Non-Aided Colleges (except Agriculture, Engineering, Management, Medical, Pharmacy, Dentistry and Nursing) may join NLIST on payment of Annual Membership Fee of (Rs. 35,400.00 (Rs. 30,000/- Membership Fee + Rs. 5400/- (18%) GST).

Important for the colleges under Praxiall: the port nos 2049-2051 required to be open for login. Please ask your Network Admin/ISP.

Important email contacts
For payments related: paymentinfo@inflibnet.ac.in
For access problem etc college@inflibnet.ac.in

N-LIST Winner of The e-governance Award South Asia 2010 under e-LEARNING Category
Watch Video

As an authorised user from colleges registered under NLIST programme, you will have access for the e-resources (6,000+ ejournals and 31,35,000+ ebooks)

College Administrator LOGIN >>>

Total No of users: 785348
No of users added in November: 767

Top 10 College Users

- Lady Shri Ram College for Women, New Delhi, New Delhi, Delhi
- L.S. Law College, Pune, Maharashtra

What's New?@NLIST Programme
Access to e-resources under NLIST programme
Colleges under NLIST Programme
Following ebooks are added under NLIST programme
Access to South Asia Archive and World e-Book Library is available to all registered colleges.
Access to Cambridge University Press discontinued from NLIST. Access to e-journals discontinued from 2019-2020.

Adobe Flash Player is blocked

N-LIST winner of SKOCH Digital INCLUSION AWARDS 2011
more details

4:00 PM 14/11/2019

N-LIST: National Library and Information Services Infrastructure for Scholarly Content

Home | About | Members | E-Resources | How to Join? | Operation | UserGuide/help | Register | College Status | Search | Downloads

Welcome to College Admin System

Username:
Password:
Verification Code: case sensitive
[Login](#) [Reset](#)

[If Login Fail Click Here](#) [Forgot Password](#) | [Change Password](#) | [User Guide On Youtube](#)

Note:

- Only authorized college administrator can login to this system.
- If your college is not having college admin login details, please download the [Authorization Letter](#) from here and send the duly filled signed copy to INFLIBNET Centre at college@inflibnet.ac.in.
- For further query/help, please contact on +91-79-2326-8243/8244/8245.
- If College has already made payment for NLIST membership for Year [2019-2020], but NLIST service is not started in the college then please provide payment details through given below link:
- [Payment \[2019-2020\]](#)

[Award winning programme](#)

[e-ShodhSindhu Consortium for Higher Education Electronic Resources](#) | [e-RSPATHSHALA: e-content for PG Courses](#)

© 2016 e-ShodhSindhu N-LIST Programme at INFLIBNET Centre Gandhinagar, Gujarat, INDIA. Feedback to [Webmaster](#)

<https://nlistinflibnet.ac.in/members.php> Last Updated (mm/dd/yyyy): 11/14/2019 16:00:29 © INFLIBNET Centre

4:00 PM 14/11/2019

Login, INFLIBNET Centre Ahmedabad

nlist.inflibnet.ac.in:2443/menu

More Login | Licences and Fairuse | F.A.Q.s | Contact Us | Write Comment(s)

N-LIST
National Library and Information Services
Infrastructure for Scholarly Content
extending access to e-resources to colleges in India

Shodh
Sindhu
National Consortium for HE & Research

Home About Members E-Resources How to Join? Operation UserGuide/help Register College Status Search Downloads

logout

List of E-resources under N-LIST Programme

Click on the resource to get Fulltext Access

- Cambridge Core (224 titles with 10 yrs backfiles)
- Oxford University Press (206 titles and 10 years backfiles access)
- Economic and Political Weekly (1 title and access from 1966)
- Indian Journals (280+ titles and access from 2007)
- JSTOR (2400+ titles)
- EBSCOHOST (H.W. Wilson and NetLibrary) (2000+ and 936 titles)
- Elibrary Ebook (134000+ titles) and MyLibrary-McGraw Hill-ebooks (1114 titles)
- Cambridge Books Online (1300 titles)
- Oxford Scholarship-ebooks (1400+ titles)
- Institute for Studies in Industrial Development (ISIID)
- Hindustan Books Agency-ebooks (66 titles)
- Institute of South East Asian Studies (ISEAS) Books (382+ titles)
- Sage Knowledge ebooks (1000 titles)
- World ebooks Library (32 lakhs titles)

3:58 PM 15/11/2019

N-LIST: National Library and Inf Indian Journals Cambridge Core - Journals & E

nlist.inflibnet.ac.in:2074/core

We use cookies to distinguish you from other users and to provide you with a better experience on our websites. Close this message to accept cookies or find out how to [manage your cookie settings](#).

Academic Cambridge English Education Bibles Digital Products About Us Careers

Browse subjects What we publish Services About Cambridge Core Access provided by Register **Log in** Cart (0)

Cambridge Core

The home of academic content

Search all journal & book content

☐ Only search content I have access to

Browse by subject

4:02 PM 15/11/2019

